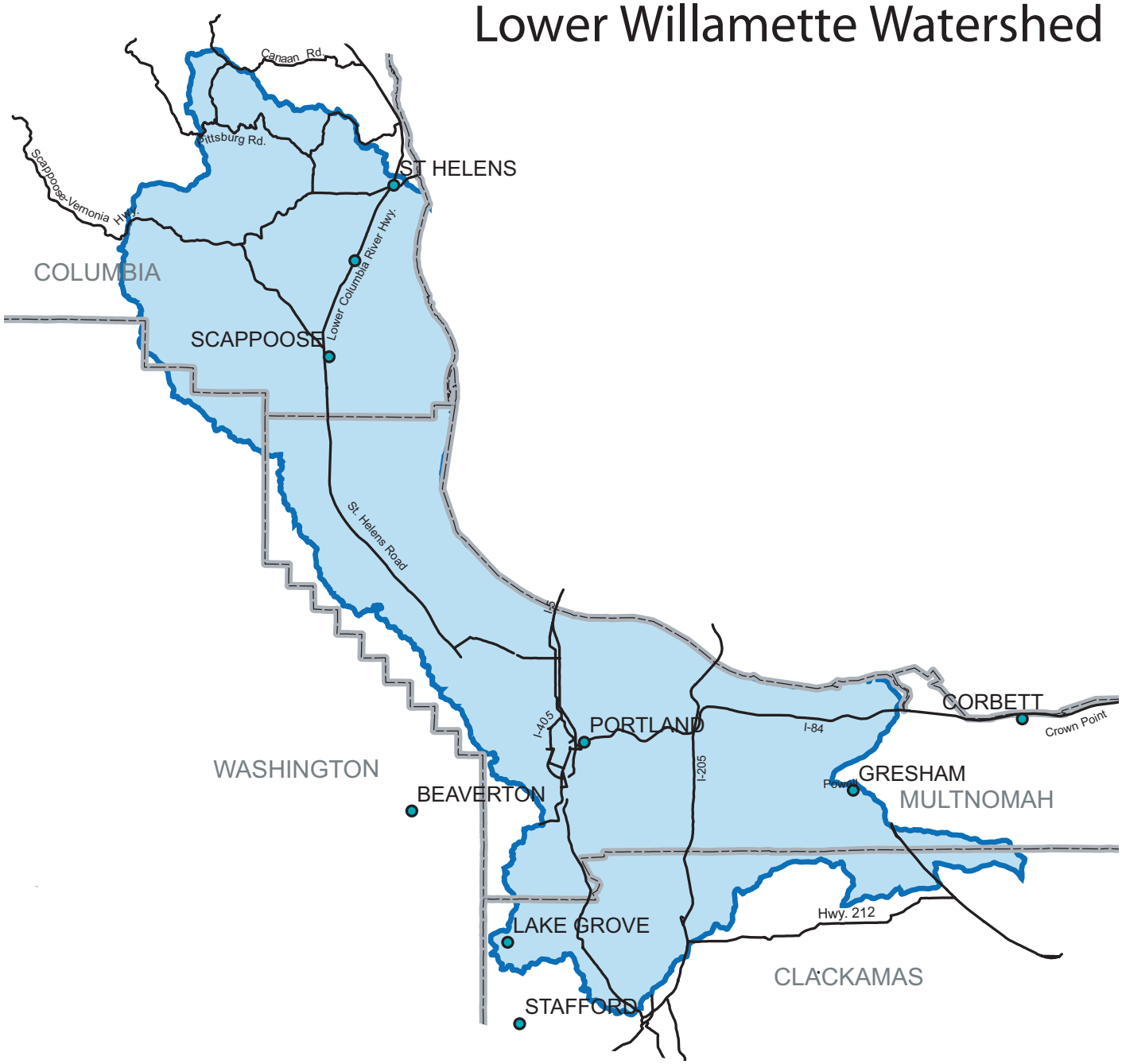Lower Willamette Watershed